

# Patient report

Bio-Rad                      DATE: 10/10/2019  
D-10                         TIME: 07:01 PM  
S/N: #DJ4I016123        Software version: 4.30-2  
Sample ID:                 10549975  
Injection date             10/10/2019 06:34 PM  
Injection #: 52             Method: HbA1c  
Rack #: ---                 Rack position: 4

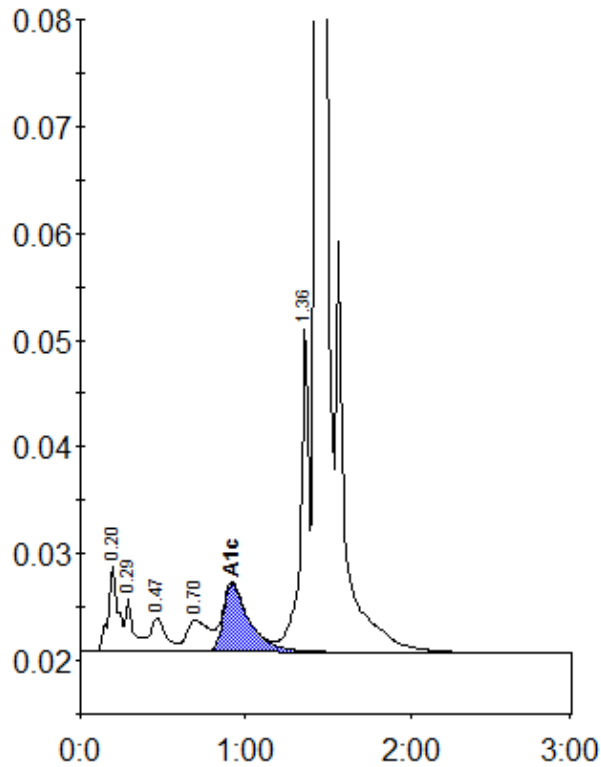

Peak table - ID: 10549975

| Peak        | R.time | Height  | Area    | Area % |
|-------------|--------|---------|---------|--------|
| A1a         | 0.20   | 8204    | 34327   | 1.7    |
| A1b         | 0.29   | 5043    | 17636   | 0.9    |
| F           | 0.47   | 3175    | 20375   | 1.0    |
| LA1c/CHb-1  | 0.70   | 2981    | 28011   | 1.4    |
| A1c         | 0.92   | 6395    | 70629   | 4.9    |
| P3          | 1.36   | 30483   | 105795  | 5.1    |
| A0          | 1.43   | 582703  | 1781736 | 86.6   |
| Total Area: |        | 2058509 |         |        |

| Concentration: | %   |
|----------------|-----|
| A1c            | 4.9 |